

BEARINGS-KY STATE PLANE SINGLE ZONE

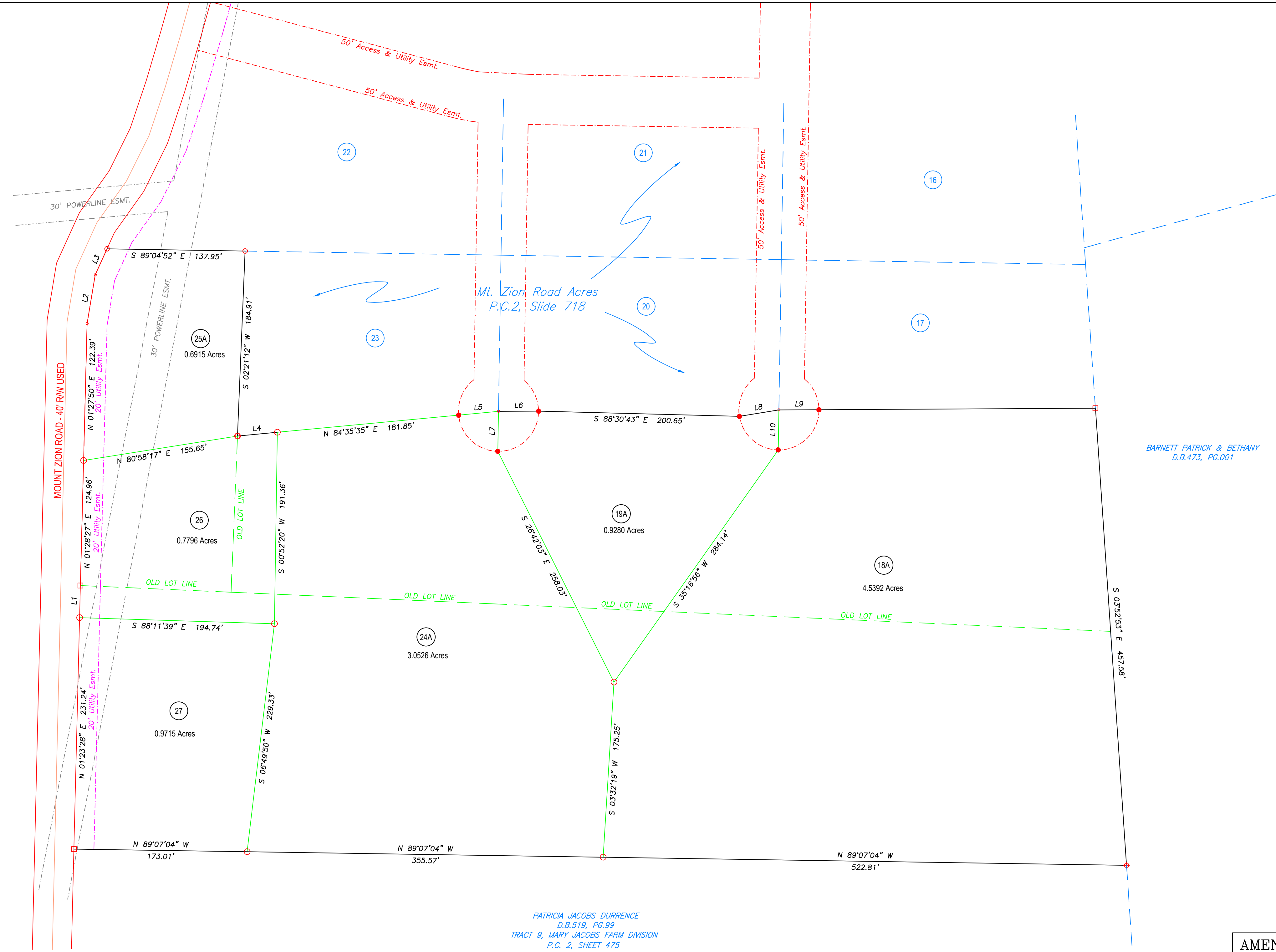

BARNETT PATRICK & BETHANY  
D.B. 473, PG. 001

PATRICIA JACOBS DURRENCE  
D.B. 519, PG. 99  
TRACT 9, MARY JACOBS FARM DIVISION  
P.C. 2, SHEET 475

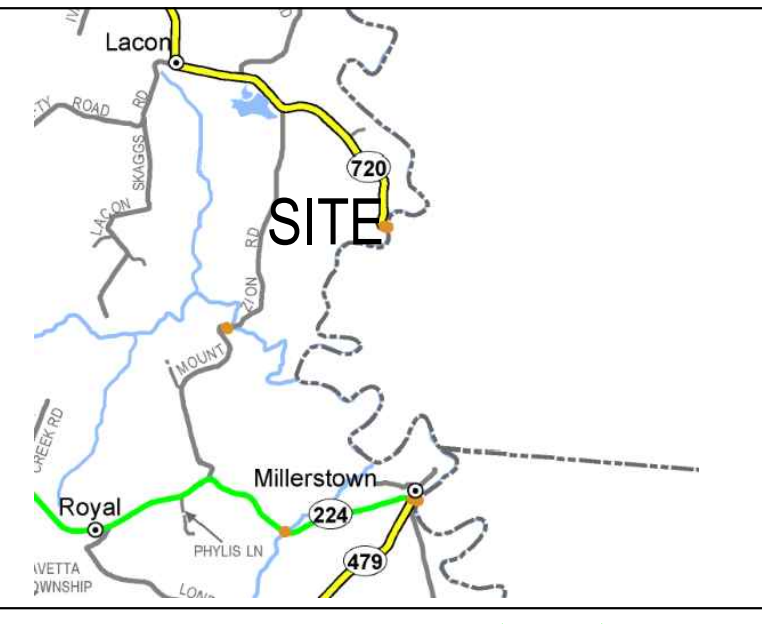

VICINITY MAP (NTS)  
NOTES & RESERVATIONS

1. This Property Is Subject To Any And All Right-of-way, Appurtenances, Restrictions And Or Easements In Effect To Date.
2. All Set Corners Are 1/2" X 18" Steel Rebars With Identifier Cap Stamped "D.L. Clemons Pls #3383"
3. Adjoining Property Owners Are Shown According To Property Valuation Office.
4. Surveyor Has Made No Investigation Or Independent Search For Easements Of Record, Encumbrances, Restrictive Covenants, Ownership Title Evidence, Or Any Other Facts That An Accurate And Current Title Search May Disclose.
5. The certification of this Survey is made as of this date only for the person it was done for and is subject to any future facts that may more accurately describe or establish the boundary shown hereon. This survey is subject to any adverse or other rights Of Others Due To Court Action.
6. This survey does not represent or establish land ownership per 201 KAR 18:150 3(2(a)).
7. All bearings and coordinates are on Kentucky State Plane Single Zone. Geoid 2018 was used. All distances are grid distances unless noted.

GRAPHIC SCALE



LEGEND

- ..1/2" X 18" STEEL REBAR SET WITH ID CAP #3383
- ..CALCULATED MEANDER POINTS
- ..1/2" STEEL REBAR FOUND WITH REFERENCE CAP#3383
- ⊕ ..1/2" STEEL REBAR FOUND WITH NO ID CAP
- ..1/2" STEEL REBAR FOUND WITH ID CAP#3383

LINE	BEARING	DISTANCE
L1	N 01°28'27" E	32.10'
L2	N 09°25'22" E	49.39'
L3	N 24°26'51" E	28.52'
L4	N 84°35'35" E	39.98'
L5	N 84°35'35" E	40.00'
L6	N 89°42'23" E	40.00'
L7	S 00°55'08" W	40.00'
L8	N 80°44'08" E	40.00'
L9	N 89°42'23" E	40.00'
L10	S 00°55'08" W	40.00'

OWNER'S CERTIFICATION  
I (WE) DO HEREBY CERTIFY THAT I AM (WE ARE) THE OWNER(S) OF RECORD OF THE PROPERTY SHOWN AND DESCRIBED HEREON IN THE OFFICE OF THE COUNTY CLERK; AND DO HEREBY ADOPT THIS PLAN OF LOTS FOR THIS PROPERTY; AND DO HEREBY DEDICATE THE STREETS AND ANY OTHER SPACES SO INDICATED TO PUBLIC USE; AND DO ESTABLISH AND RESERVE THE EASEMENTS INDICATED FOR PUBLIC UTILITY AND DRAINAGE PURPOSES.

DATE \_\_\_\_\_ OWNER(S) \_\_\_\_\_  
DATE \_\_\_\_\_ OWNER(S) \_\_\_\_\_

SURVEYOR'S CERTIFICATION

I HEREBY EXCLUSIVELY CERTIFY TO THE PARTIES NAMED HEREON THAT THIS PLAT DEPICTS A SURVEY MADE BY ME OR UNDER MY DIRECT SUPERVISION BY THE METHOD OF "RTK" GPS MEASUREMENT. THIS SURVEY WAS PERFORMED USING DUAL FREQUENCY JAVAD TRIUMPH LS GPS EQUIPMENT. THIS SURVEY IS AN URBAN SURVEY AND MEETS ALL OF THE ACCURACY & PRECISION SPECIFICATIONS OF THIS CLASS. THE RELATIVE POSITIONAL ACCURACY OF EACH MONUMENT IS +0.03' (100PPM) AT THE 95% CONFIDENCE LEVEL. THE ANGULAR & LINEAR MEASUREMENTS HAVE NOT BEEN ADJUSTED FOR CLOSURE AND ARE CORRECT TO THE BEST OF MY KNOWLEDGE AND BELIEF. I ALSO CERTIFY THAT ALL MONUMENTS INDICATED HERE DO ACTUALLY EXIST AND THAT THEIR LOCATIONS, SIZES AND MATERIALS ARE CORRECTLY INDICATED. I ALSO CERTIFY THAT THIS SURVEY AND PLAT COMPLY WITH 201 KAR 18:50 HORIZONTAL DATUM - NAD '83; VERTICAL DATUM - NAVD'88 GEOID MODEL - GEOID '18

SIGNATURE \_\_\_\_\_  
REGISTRATION NUMBER \_\_\_\_\_ DATE \_\_\_\_\_

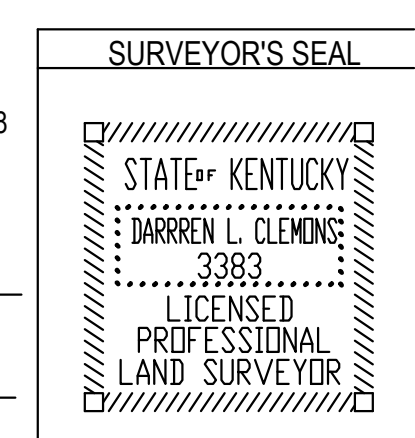

AMENDED RECORD PLAT OF:

MT. ZION ROAD ACRES - LOTS 18, 19, 24, AND 25  
RECORD PLAT OF: Mt. Zion Road Acres, Section 2

LOCATED: MT. ZION ROAD			
CLIENT/OWNER: CARL MASTERS 102 CHILDERS COURT ELIZABETHTOWN, KY 42701			
SCALE: 1" = 60'	SOURCE OF TITLE: DB 417, PG. 299 DB, PG.	COUNTY: GRAYSON	
AREA: 11.028 ACRES	DATE: 8/22/2023	PVA# 134-08-00-04200 #134-08-00-04200	PROJECT: REV LOTS.dwg
DISTANCES: GPS	DRAWN BY: RSC	APPROVED BY: DLC	

CLEMONS & ASSOCIATES  
LAND SURVEYING, INC.

522 NORTH MULBERRY  
ELIZABETHTOWN, KY. 42701  
PHONE: (270) 766-1112  
darren3383@bbtel.com